

PLAT OF SURVEY

A PARCEL OF LAND SITUATED IN THE NORTHWEST QUARTER OF SECTION 17, TOWN 7 NORTH, RANGE 2 EAST, SUPERIOR TOWNSHIP, WILLIAMS COUNTY, OHIO. LOCATED WITHIN THE NORTH AND EAST OF THE FIRST PRINCIPAL MERIDIAN OF THE ORIGINAL LAND SUBDIVISIONS OF OHIO.

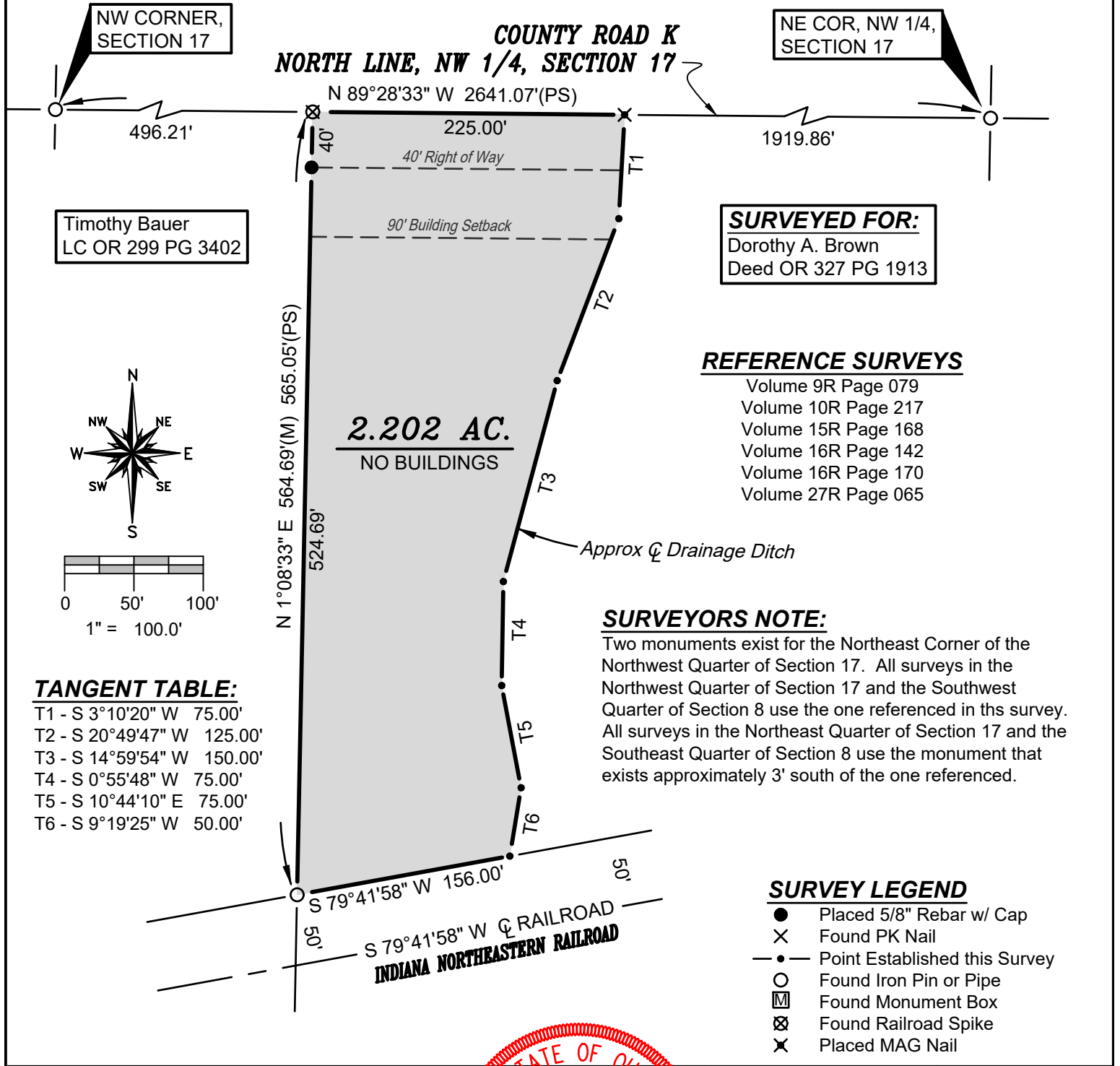

NW CORNER, SECTION 17

NE COR, NW 1/4, SECTION 17

COUNTY ROAD K
NORTH LINE, NW 1/4, SECTION 17

Timothy Bauer
LC OR 299 PG 3402

SURVEYED FOR:
Dorothy A. Brown
Deed OR 327 PG 1913

REFERENCE SURVEYS

- Volume 9R Page 079
- Volume 10R Page 217
- Volume 15R Page 168
- Volume 16R Page 142
- Volume 16R Page 170
- Volume 27R Page 065

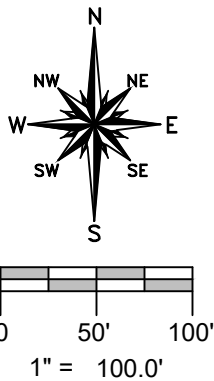

2.202 AC.
NO BUILDINGS

Approx $\frac{1}{2}$ Drainage Ditch

SURVEYORS NOTE:

Two monuments exist for the Northeast Corner of the Northwest Quarter of Section 17. All surveys in the Northwest Quarter of Section 17 and the Southwest Quarter of Section 8 use the one referenced in this survey. All surveys in the Northeast Quarter of Section 17 and the Southeast Quarter of Section 8 use the monument that exists approximately 3' south of the one referenced.

TANGENT TABLE:

- T1 - S 3°10'20" W 75.00'
- T2 - S 20°49'47" W 125.00'
- T3 - S 14°59'54" W 150.00'
- T4 - S 0°55'48" W 75.00'
- T5 - S 10°44'10" E 75.00'
- T6 - S 9°19'25" W 50.00'

SURVEY LEGEND

- Placed 5/8" Rebar w/ Cap
- × Found PK Nail
- Point Established this Survey
- Found Iron Pin or Pipe
- ⊠ Found Monument Box
- ⊗ Found Railroad Spike
- × Placed MAG Nail

I HEREBY CERTIFY THAT I HAVE SURVEYED THE PREMISES SHOWN ON THE PLAT ABOVE. ALL DIMENSIONS ARE SHOWN IN FEET AND DECIMALS THEREOF. SINCE THIS SURVEY DOES NOT INCLUDE A TITLE SEARCH, THERE COULD BE EASEMENTS OR OTHER ENCUMBRANCES UPON THE LAND WHICH ARE NOT SHOWN ON THIS SURVEY PLAT. IF THESE ARE REQUIRED, PLEASE FURNISH THE NECESSARY INFORMATION. THE BEARINGS AND DISTANCES SHOWN ON THE PLAT ABOVE ARE BASED ON STATE PLANE COORDINATES, SPC83, ZONE-OHIO NORTH. THIS SURVEY HAS BEEN RECORDED IN VOL. 27R PAGE 159 OF THE WILLIAMS COUNTY SURVEY RECORDS.

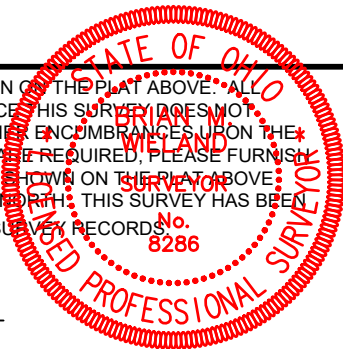

Brian M. Wieland
BRIAN M. WIELAND - REGISTERED SURVEYOR NO. 8286

DATE: 9-6-18 JOB: 18-123

WIELAND SURVEYING & ENGINEERING, LLC
14067 COUNTY ROAD 20
WEST UNITY, OH 43570
419-924-2100 VOICE
brian@wielandsurveying.com